

Soprano Cornet

# THE RED CLYDESIDER

Chris Brown

♩ = 120

*ff*

6

**A**

13

4

4

26

1.

2.

*ff*

**B**

33

2

4

42

4

53

4

*f*

62

1.

2.

2

**C**

67

*ff*

2

4

## Soprano Cornet

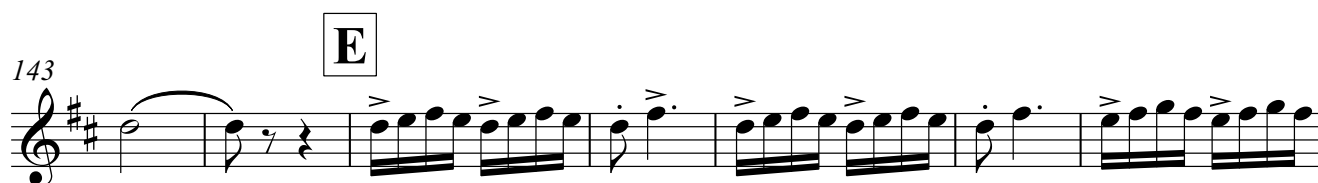
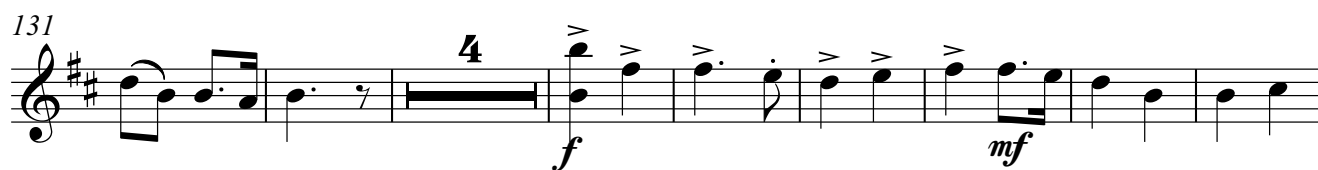
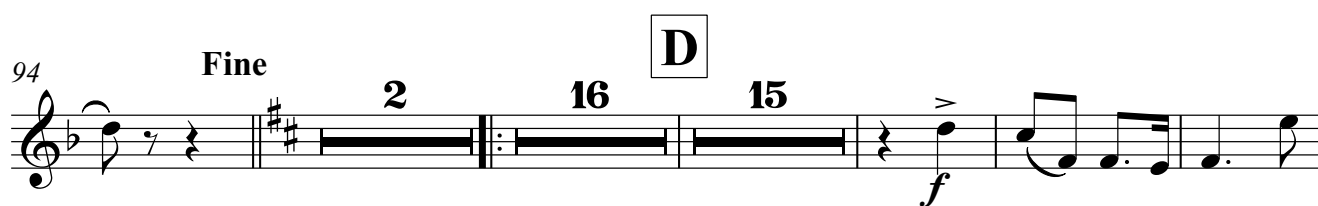

# THE RED CLYDESIDER

Chris Brown

$\text{♩} = 120$

*ff*

7 *à 1* *p*

13 **A** *tutti ff* *ff*

20 *à 1* *p* *tutti* *ff*

27 1. *p* 2. *à 1* *p* *tutti* *ff*

33 **B** *f*

40 *f*

47 *f*

54 *f*

V.S.

## Solo Cornet

60 

65 

72 

79 

86 

94 

101 

107 

113 

120 

127 *f* *p*

134 *f* *mf* **E**

142

149 *f*

155 D.C. al Fine

# THE RED CLYDESIDER

Chris Brown

$\text{♩} = 120$

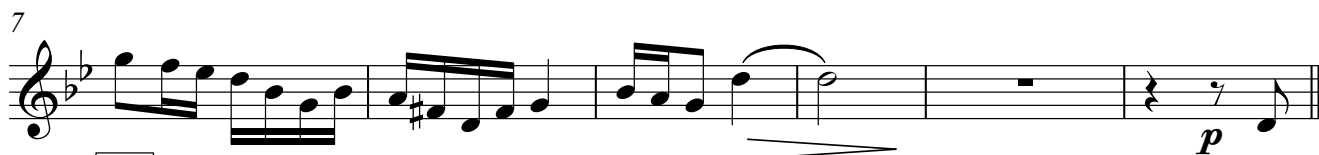

**A**

**B**

V.S.

## Repiano Cornet

60

1.

65

2.

*ff*

*p*

72 **C**

*ff*

79

*p*

*ff*

86

*p*

*ff*

92

Fine

2

15

*mf*

113 **D**

120

127

*f*

*p*

134

*f*

*mf*

142 **E**

149

155 **D.C. al Fine**

# THE RED CLYDESIDER

Chris Brown

♩ = 120

ff

9 **A**

*f* *pp* *ff*

19 *pp* *ff*

27 1. 2. *p* *ff*

33 **B**

41

48

55

62 1. 2. *ff* V.S.

69 C

78

87 Fine

95 D

117

124

131

145 E

153 D.C. al Fine

# THE RED CLYDESIDER

Chris Brown

♩ = 120

ff

9 **A**

*f* *pp* *ff*

19 *pp* *ff*

27 1. 2. *p* *ff*

33 **B**

41

48

55 *f* *f*

62 1. 2. *ff* V.S.

69 **C**

78

87 **Fine**

95 **D**

117

124

131

145 **E**

153 **D.C. al Fine**

# THE RED CLYDESIDER

Chris Brown

♩ = 120

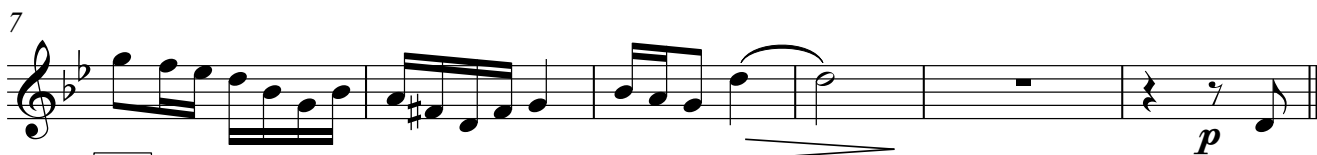

**A**

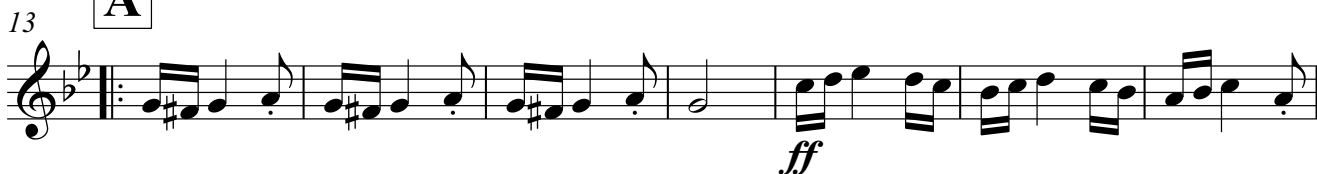

**B**

V.S.

60

1.

65

2.

*ff*

*p*

72 **C**

*ff*

79

*p*

*ff*

86

*ff*

2

93

Fine

2

15

*mf*

113 **D**

120

127

*f*

*p*

134

*f*

*mf*

**E**

142

149

155

**D.C. al Fine**

Solo Horn

# THE RED CLYDESIDER

Chris Brown

♩ = 120

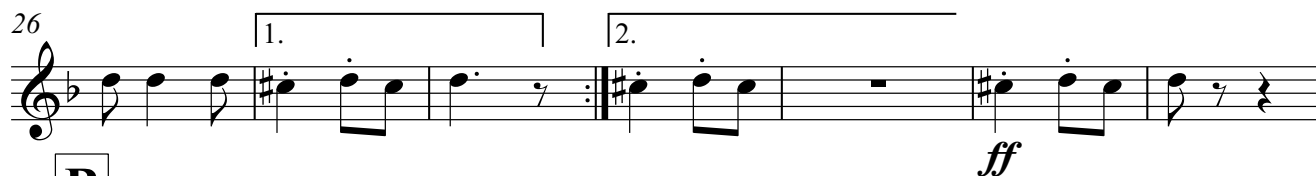
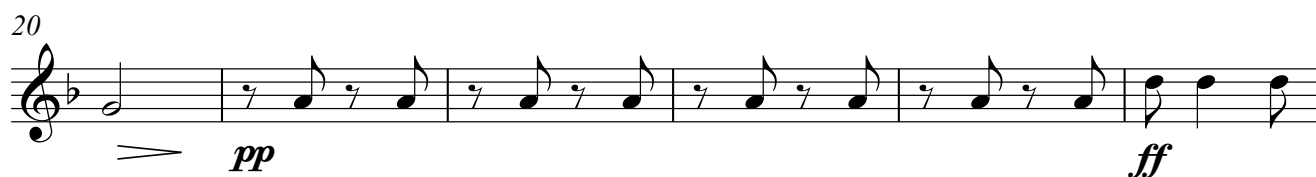

V.S.

## Solo Horn

61 1. 2.

66 *ff*

72 C *pp* *ff*

79 *pp* *ff*

87 *ff* 2 *Fine*

95 *mf* *mp*

102

107

113 D *mf*

120

127

136

144

153

**D.C. al Fine**

# THE RED CLYDESIDER

Chris Brown

♩ = 120

7

13 **A**

20

26 1. 2.

33 **B**

40

47

54

*ff*

*pp*

*ff*

*pp*

*ff*

*f*

*f*

*f*

*f*

V.S.

61 1. 2.

66 *ff*

72 C *pp* *ff*

79 *pp* *ff*

86 *ff* 2

94 Fine *mf* *mp*

100

106

113 D *mf*

120

# THE RED CLYDESIDER

Chris Brown

♩ = 120

7

13 **A**

20

26 1. 2.

33 **B**

40

47

54

*ff*

*pp*

*ff*

*pp*

*ff*

*f*

*f*

V.S.

61 1. 2.

66 *ff*

72 C *pp* *ff*

79 *pp* *ff*

86 *ff* 2

94 Fine *mf* *mp*

100

106

113 D *mf*

120

127

135

143

152

**D.C. al Fine**

# THE RED CLYDESIDER

Chris Brown

♩ = 120

*ff*

7

**A**

13

*pp* *ff*

21

*pp* *ff*

27

1. 2.

*p* *ff* *f*

**B**

33

41

47

53

*ff*

V.S.

60  **ff**

**C**

69  **mf** **pp** **ff**

77  **pp** **ff**

85  **p** **ff**

**Fine**

92  **2** **mp**

101 

**D**

112  **mf**

122  **f**

132  **f** **mf**

**E**

141 

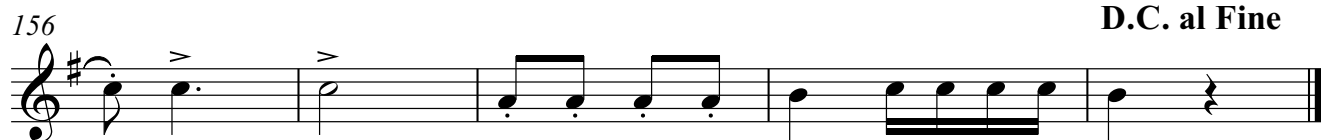
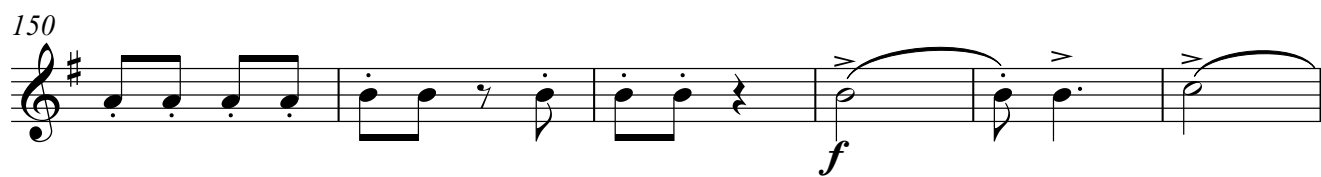

# THE RED CLYDESIDER

Chris Brown

♩ = 120

ff

6

A

13

pp

ff

21

pp

ff

27

1.

2.

p

ff

f

B

33

41

47

53

ff

V.S.

60

1. 2.

**C**

69

*pp* *ff*

78

*pp* *ff*

86

*p* *ff*

**Fine**

93

2

*mp*

103

**D**

113

*mf*

124

*f*

134

*f* *mf*

**E**

142

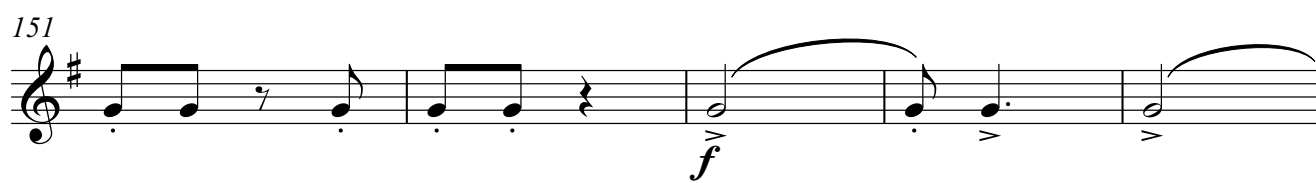

1st Trombone

# THE RED CLYDESIDER

Chris Brown

♩ = 120

ff

9

A

pp

ff

19

pp

ff

26

1.

2.

ff

33

B

f

42

49

56

ff

64

2.

ff

V.S.

72 **C**

*pp* *ff* *pp*

82

*ff* *ff*

89 **Fine**

*Fine*

95 **D**

*mf* 16 8 *mf*

127

*f*

136

*f* *mf*

145 **E**

*f*

153 **D.C. al Fine**

*D.C. al Fine*

2nd Trombone

# THE RED CLYDESIDER

Chris Brown

♩ = 120

9

19

26

33

42

49

56

64

*ff*

*pp*

*ff*

*pp*

*ff*

*f*

*ff*

*ff*

*ff*

V.S.

72 **C**

*pp* *ff* *pp*

82

*ff* *ff*

89 **Fine**

*ff* *pp*

95 **D**

*mf* 16 8 *mf*

127

*mf* *f*

136

*f* *mf*

145 **E**

*f*

153 **D.C. al Fine**

*f*

Bass Trombone

# THE RED CLYDESIDER

Chris Brown

♩ = 120

9 **A** *ff*

21 *pp* *ff* *pp*

32 **B** *ff*

40 *f*

47

54 *ff*

62 *ff*

71 **C** *ff* *pp*

84

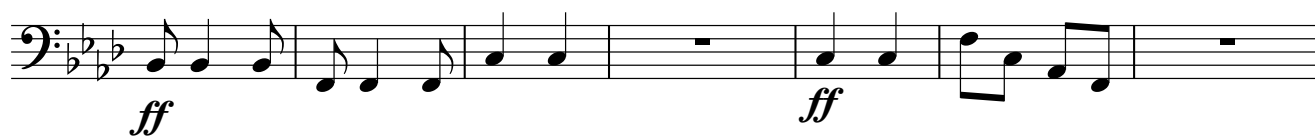

91

Fine

95

**D**

16

120

130

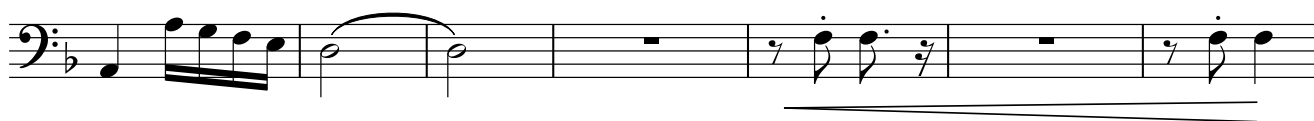

137

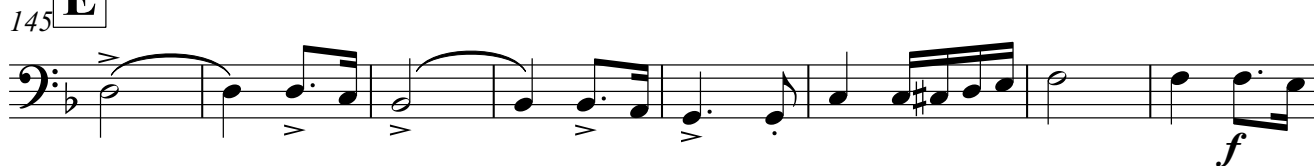
**E**

153

D.C. al Fine

# THE RED CLYDESIDER

Chris Brown

♩ = 120

7

13 **A**

21

28

33 **B**

41

47

53

*ff*

*pp*

*ff*

*pp*

*ff*

*p*

*ff*

*f*

*ff*

V.S.

## Euphonium

60 1. 2. *ff*  $\equiv$

C

69 *pp* *ff*

77 *pp* *ff*

85 *p* *ff*

92 Fine 2 *mp*

101

D

112 *mf*

119

126 *f*

133 *f*

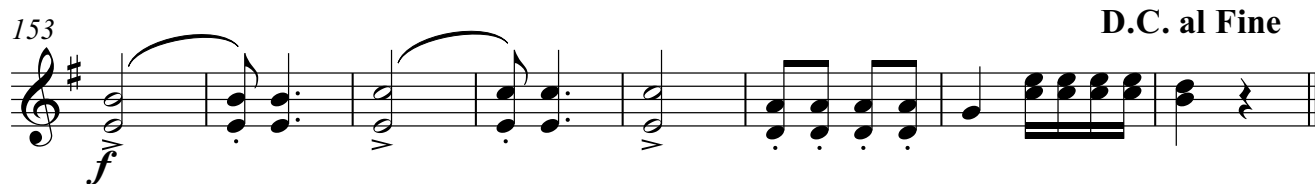
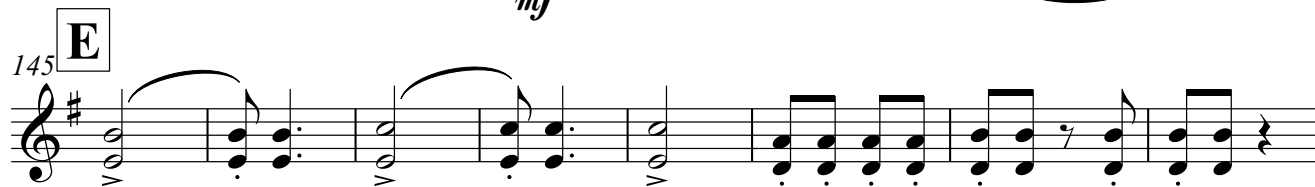

# THE RED CLYDESIDER

Chris Brown

♩ = 120

9

18

26

33

41

48

55

63

*ff*

*pp*

*ff*

*f*

*ff*

*ff*

*mf*

**A**

**B**

1.

2.

1.

2.

V.S.

72 **C**

*pp* *ff*

80 *pp* *ff*

88 *ff* Fine

95 *mf* *mp*

102

108

113 **D** *mf*

121

128 *f*

137 *f* *mf*

145 **E**

153 **D.C. al Fine**

Bass in B $\flat$

# THE RED CLYDESIDER

Chris Brown

$\text{♩} = 120$

*ff*

**A**

*pp*

*ff*

*pp*

*ff*

*f*

**B**

*ff*

*mf*

V.S.

72 **C**

*pp* *ff*

80 *pp* *ff*

88 *ff* Fine

95 *mf* *mp*

102

108

113 **D**

*mf*

121

128 *f*

137 *f* *mf*

145 **E**

*f*

153

**D.C. al Fine**

# THE RED CLYDESIDER

Chris Brown

♩ = 120

7

13 **A**

19

25

32 **B**

39

47

54

*ff*

*pp*

*ff*

*pp*

*ff*

*f*

*ff*

V.S.

60

1. 2.

66

*ff*

72 **C**

*pp* *ff*

78

*pp*

84

*ff* *ff* 2

92 Fine

*mf* *mp*

99

106

113 **D**

*mf*

120

Detailed description of the percussion score: The score is written on a single staff with a treble clef and a key signature of one sharp (F#). It includes various rhythmic patterns, dynamic markings (pp, ff, mf, mp), and section markers (C, D). Measure 60 has a first and second ending. Measure 66 has a fermata. Measure 72 is the start of section C. Measure 78 has a crescendo. Measure 84 has a fermata. Measure 92 is the end of the section. Measure 99 has a repeat sign. Measure 106 has a repeat sign. Measure 113 is the start of section D. Measure 120 has a repeat sign.

127

135

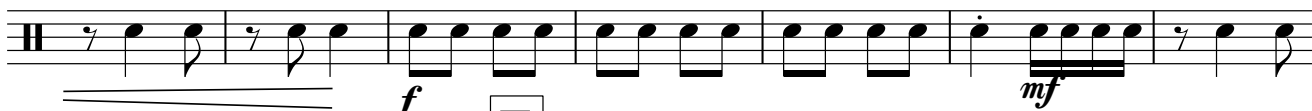

142

149

155

D.C. al Fine

