

# 1 THE BRIDGES

Chris Brown

$\text{♩} = 120$

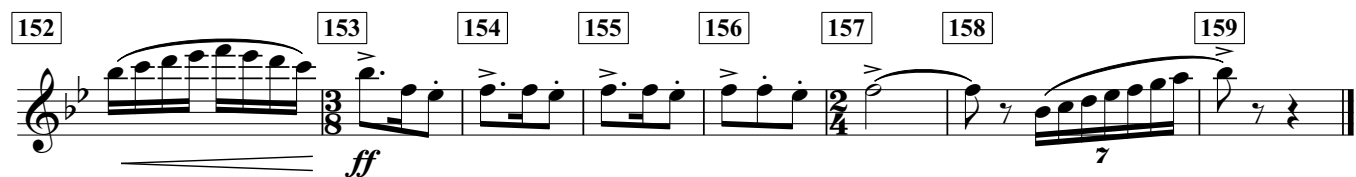
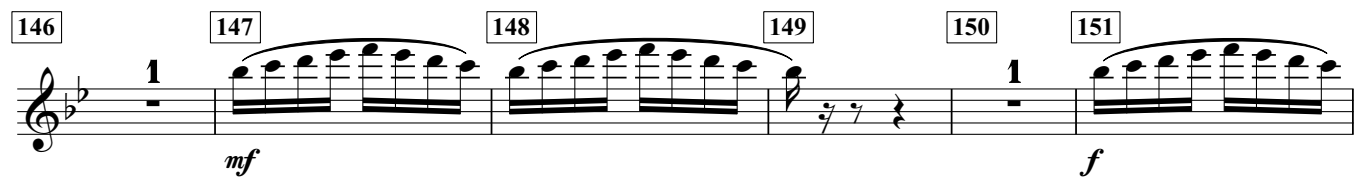
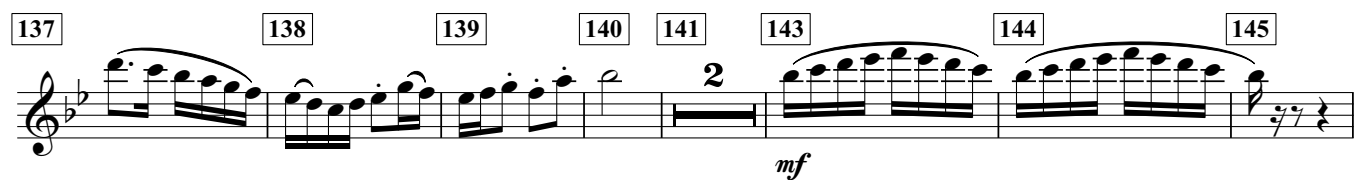
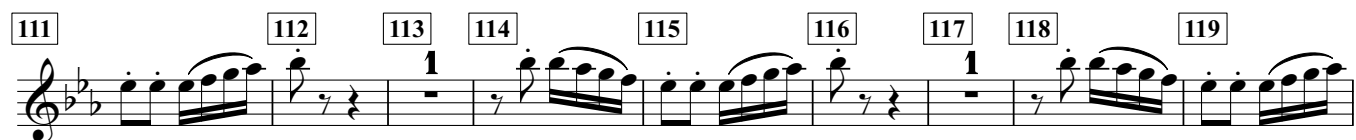
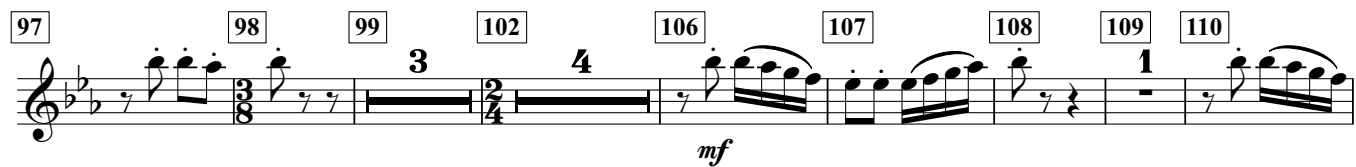
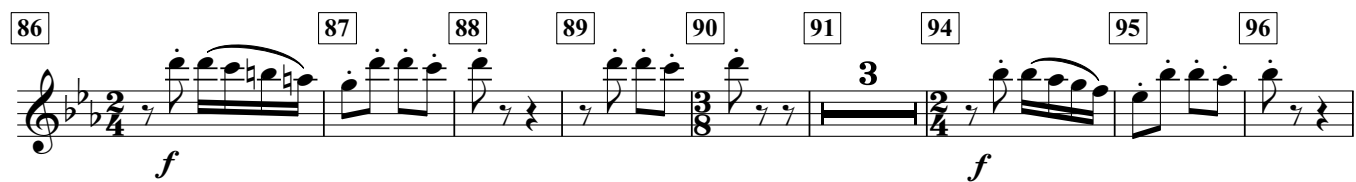

## 1 THE BRIDGES

Chris Brown

♩ = 120

3 4 5 6 7 8 9 10

*mf* *mf*

11 12 13 14 15 16 17 18 21 33 34

*f* *ff* *mf*

35 36 37 38 39 40 41 42 44

*mf*

45 46 47 48 49 50 51 52 53

*mf* *f*

54 55 56 74 78 79 80 81 82 83

*f*

86 87 88 89 90 91 94 95 96 97 98

*f* *f*

99 102 122 123 124 132 133

*Clar* *mf* *mf*

134 135 136 137 138 139 140 141 143

*mf*

144 145 146 147 148 149 150 151

*mf* *f*

152 153 154 155 156 157 158 159

*ff* 7

Oboe 1

# 1 THE BRIDGES

Chris Brown

$\text{♩} = 120$

2 3 4 5 6 7 8

*mf* *mf*

9 10 11 12 13 14 15 16 17

1 1 *f* *ff*

18 21 33 34 35 36 37

3 12 *mf*

38 39 40 41 42 44 45 46

2 *mf*

47 48 49 50 51 52 53 54

1 *mf* *f*

55 56 60 61 62 63 64 65

1 4 *mf* 1

66 67 68 69 70 71 72 73

1 1

74 75 78 79 80 81 82 83

3 *f* 1 3

86 87 88 89 90 91 94 95

96 97 98 99 102 106 107 108 109

110 111 112 113 114 115 116 117 118

119 120 121 122 132 133 134

135 136 137 138 139 140 141 143

144 145 146 147 148 149 150 151

152 153 154 155 156 157 158 159

# 1 THE BRIDGES

Oboe 2

Chris Brown

$\text{♩} = 120$

2 3 4 5 6 7 8 9

10 11 12 13 14 15 16 17 18 3

21 33 34 35 36 37 38

39 40 41 42 2 44 45 46 47 1

48 49 50 51 1 52 53 54 55 1

56 74 78 79 80 81 82 83 3

86 87 88 89 90 91 3 94

95 96 97 98 99 3 102 20

*mf* *mf* *f* *ff* *mf* *mf* *f* *f*

122 *Clar* 123 124 132 133 134 135

*mf* 8 *mf*

136 137 138 139 140 141 143 144

*mf* 2

145 146 147 148 149 150 151

*mf* 1 *f* 1

152 153 154 155 156 157 158 159

*ff* 7

# 1 THE BRIDGES

Chris Brown

♩ = 120

3 4 5 6 7 8 9 10

2

*mf*

1

*mf*

1

11 12 13 14 15 16 17 18 21

*f*

*ff*

3 2

23 24 25 26 27 28 29 30

*mf*

31 32 33 34 35 36 37 38 39 40

*mf*

41 42 43 44 45 46 47 48

*mf*

*mf*

49 50 51 52 53 54 55

*f*

56 60 61 62 63 64 65 66

4

*mf*

67 68 69 70 71 72 73 74

4

78 79 80 81 82 83 86 87 88

1 3 *f*

89 90 91 94 95 96 97 98 99 3

*f*

102 106 107 108 109 110 111 112 4

*mf*

113 114 115 116 117 118 119 120 2

122 123 124 125 126 127 128 129

*mf*

130 131 132 133 134 135 136 1

*mf*

137 138 139 140 141 142 1

143 144 145 146 147 148 149 150 1

*mf* *mf*

151 152 153 154 155 156 157 158 159

*f* *ff* 7

## 1 THE BRIDGES

Chris Brown

$\text{♩} = 120$

1 2 3 4 5 6 7 8 9 10 11 12 13 14 15 16 17 18 21 12 33 34 35 36 37 38 39 40 41 42 43 44 45 46 47 48 49 50 51 52 53 54 55 56 60 61 62 63 64 65 66 67 68 69 70 71 72 73 74 78 79 80 81 82 83 86 87 88 89 90 91

*mf* *mf* *f* *ff* *mf* *mf* *f* *mf* *f*

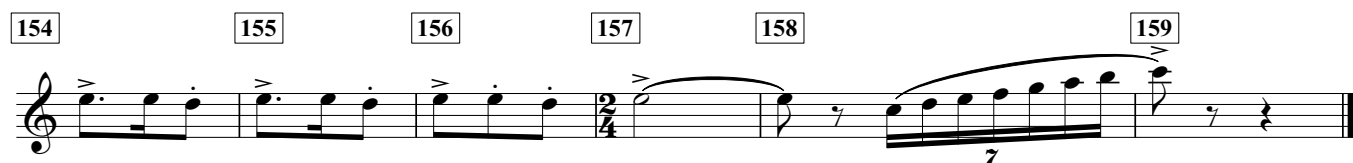
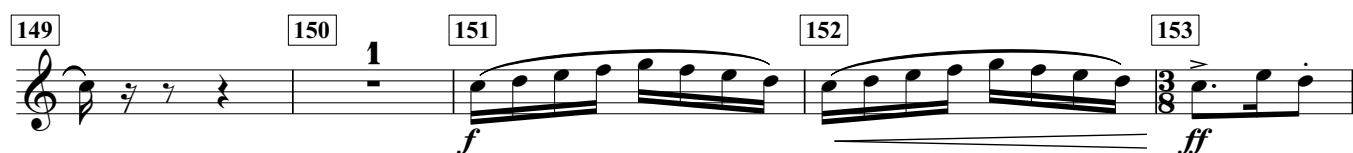
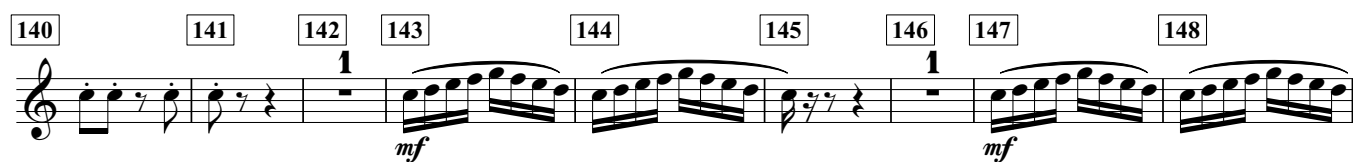
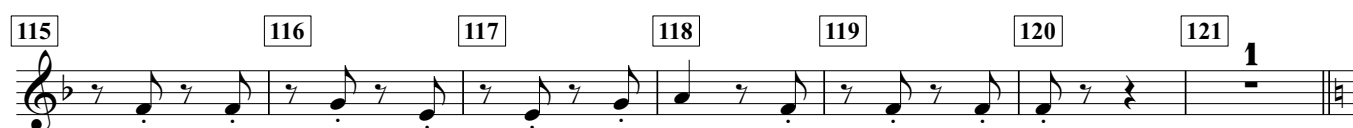
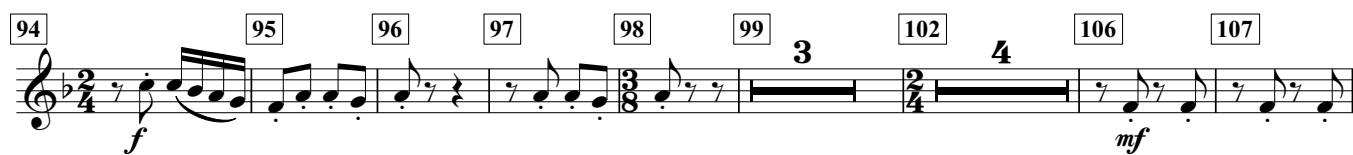

## 1 THE BRIDGES

Chris Brown

$\text{♩} = 120$

2 3 4 5 6 7 8 9

10 11 12 13 14 21 23 24 25

26 27 28 29 30 31 32 33 34 35

36 37 38 39 40 41 42 43 44

45 46 47 48 49 50 51 52

53 54 55 56 58 59 60 61 62

63 64 65 66 67 68 69 70 71 72

73 74 75 78 79 80 81 82 83

*mf* *f* *ff* *mf* *f* *mf* *mf* *f*

86 87 88 89 90 91 94 95

*f* *f*

96 97 98 99 102 104 105 106 107 108

*mf*

109 110 111 112 113 114 115 116 117 118 119

*mf*

120 121 122 123 124 125 126 127 128 129

*mf*

130 131 132 133 134 135 136 137 138 139

*mf*

140 141 142 143 144 145 146 147 148

*mf* *mf*

149 150 151 152 153

*f* *ff*

154 155 156 157 158 159

7

# 1 THE BRIDGES

Chris Brown

♩ = 120

2 3 4 5 6 7 8 9 10

*mf* *mf*

11 12 13 14 21 23 24 25

*f* *ff* *mf*

26 27 28 29 30 31 32 33 34 35

*mf*

36 37 38 39 40 41 42 43 44

*mf*

45 46 47 48 49 50 51 52

*mf* *f*

53 54 55 56 60 61 62 63 64

*mf*

65 66 67 68 69 70 71 72 73 74

75 78 79 80 81 82 83

*f*

86 87 88 89 90 91 94 95 96

*f* *f*

97 98 99 102 106 107 108 109 110

*mf*

111 112 113 114 115 116 117 118 119 120 121

1

122 123 124 125 126 127 128 129 130 131

*mf*

132 133 134 135 136 137 138 139 140 141

*mf*

142 143 144 145 146 147 148 149

*mf* *mf*

150 151 152 153 154 155 156 157 158 159

*f* *ff*

Horn1 in F

# 1 THE BRIDGES

Chris Brown

♩ = 120

2 3 4 5 6 7 8 9 10 11 12

13 14 15 16 17 18 21 13 34

35 36 37 38 39 40 41 42

43 44 45 46 47 48 49 50 51 52 53 54

55 56 57 58 59 60 61 62

63 64 65 66 67 68 69 70 71 72

73 74 75 3 78 1 79 80 81 82 4

*mf* *f* *ff* *mf* *f* *mf* *mf* *f*

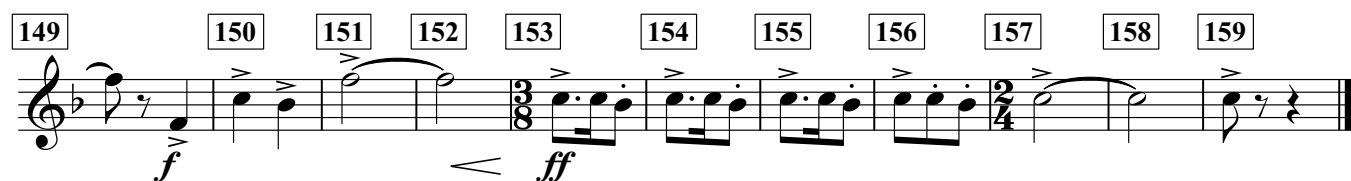
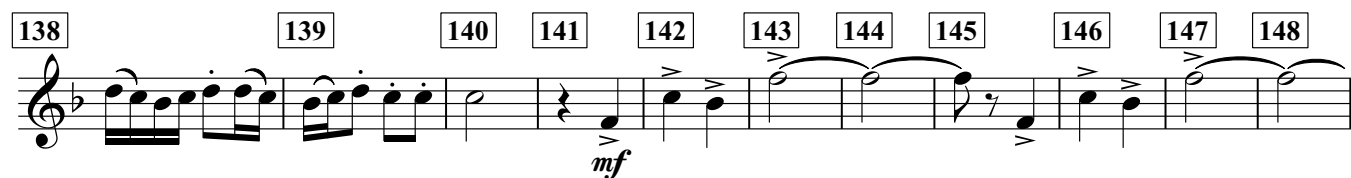
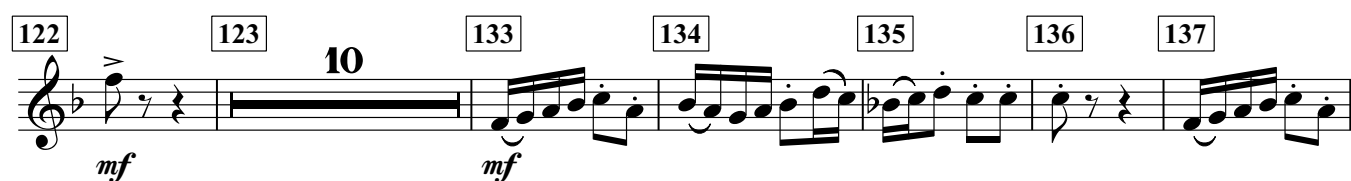
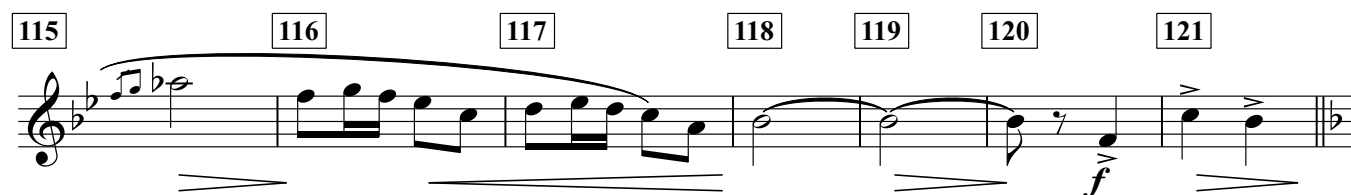
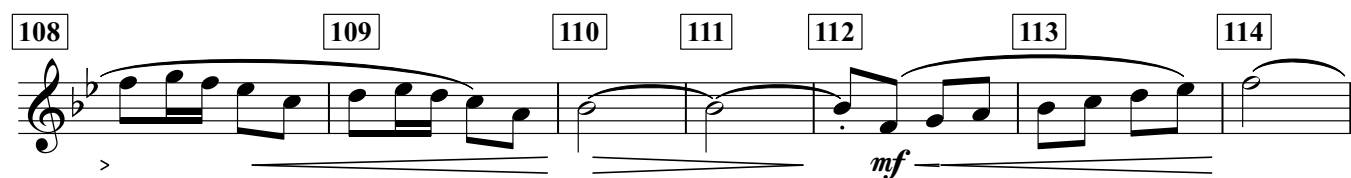
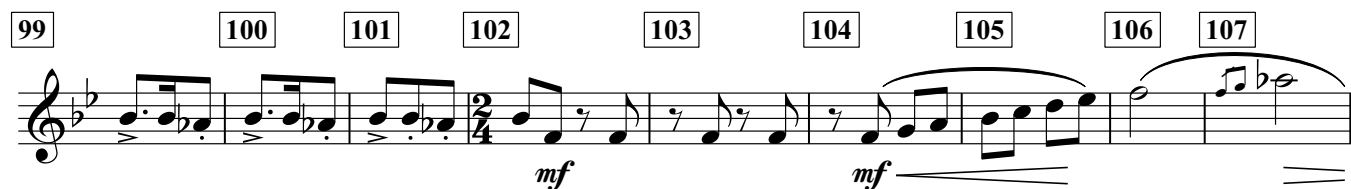
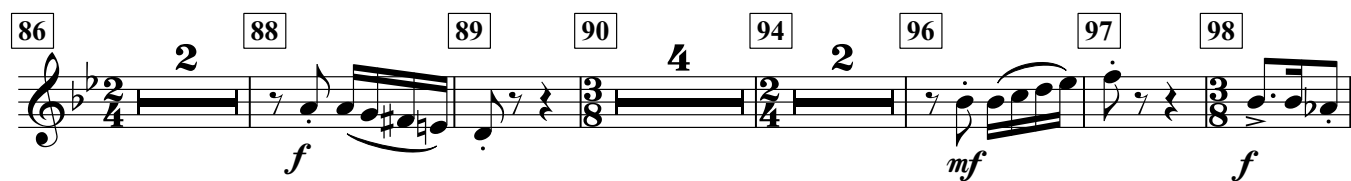

## 1 THE BRIDGES

Chris Brown

♩ = 120

1 2 3 4 5 6 7 8 9 10 11 12

13 14 15 16 17 18 19 20 21 22 11

33 34 35 36 37 38 39 40

41 42 43 44 45 46 47 48 49 50 51

52 53 54 55 56 57 58 59 60 1

61 62 63 64 65 66 67 68

69 70 71 72 73 74 4 78 1

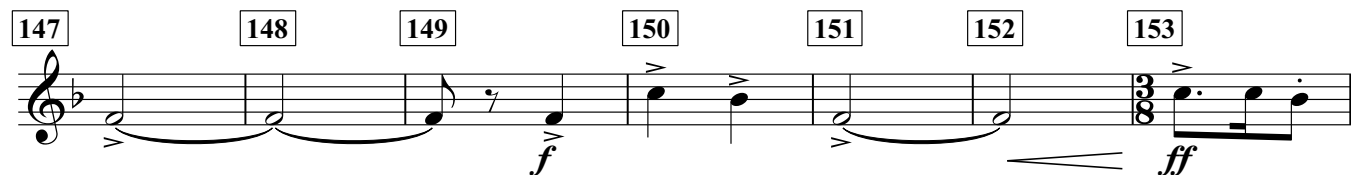
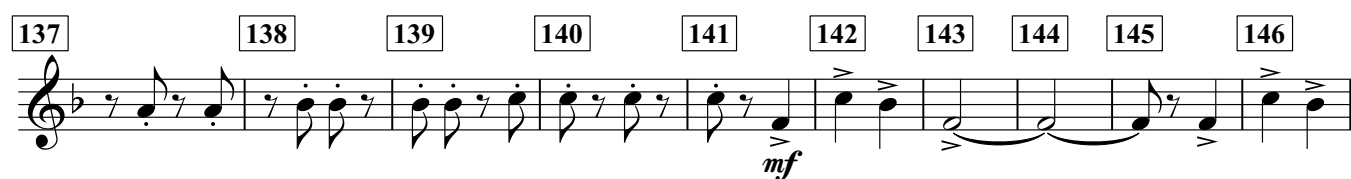
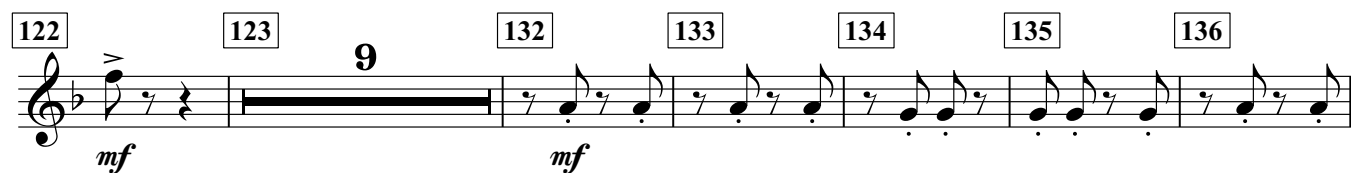
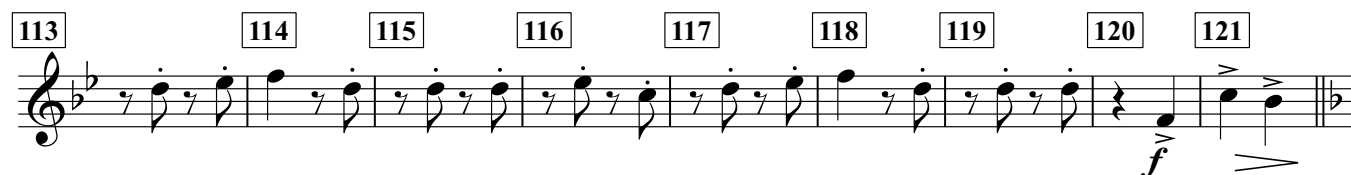
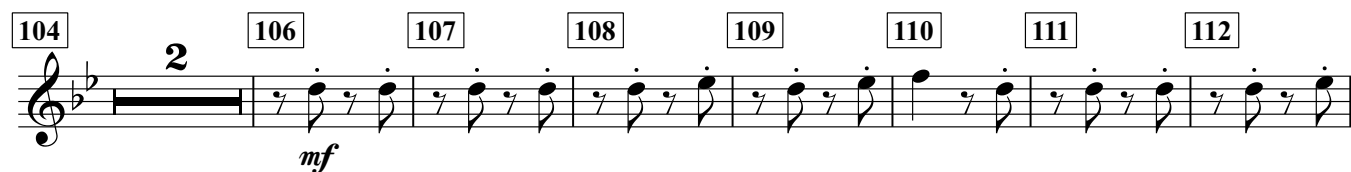
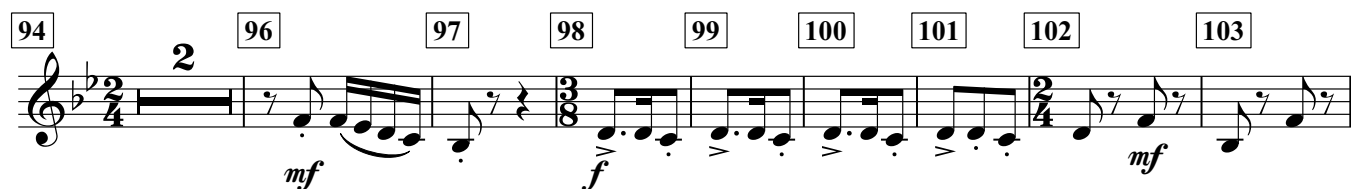
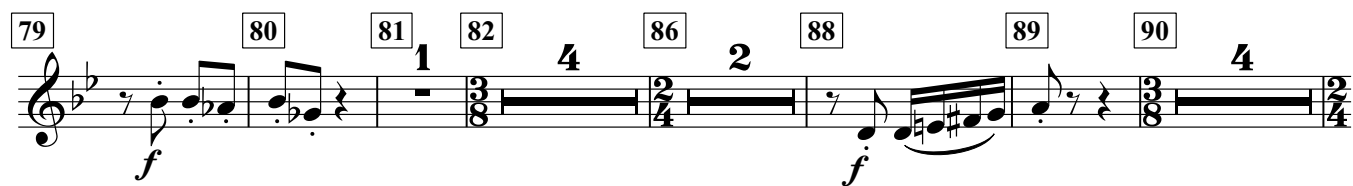

## 1 THE BRIDGES

Chris Brown

$\text{♩} = 120$

1 2 3 4 5 6 7 8 9 10 11 12

13 14 15 16 17 18 3 21 13 34

35 36 37 38 39 40 41 42

43 44 45 46 47 48 49 50 51 52 53 54

55 56 57 58 59 60 61 62

63 64 65 66 67 68 69 70 71 72

73 74 75 3 78 1 79 80 81 82 4

*mf* *f* *ff* *mf* *f* *mf* *f*

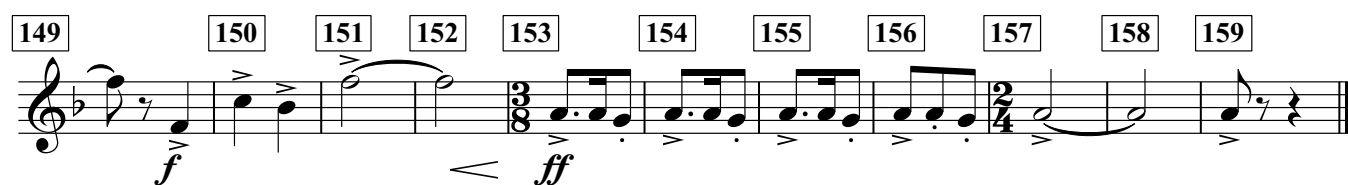
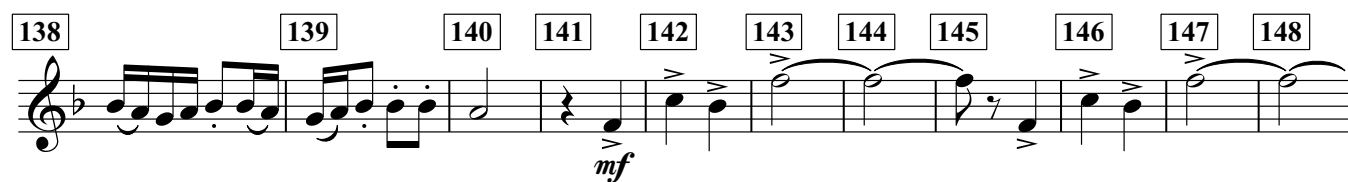
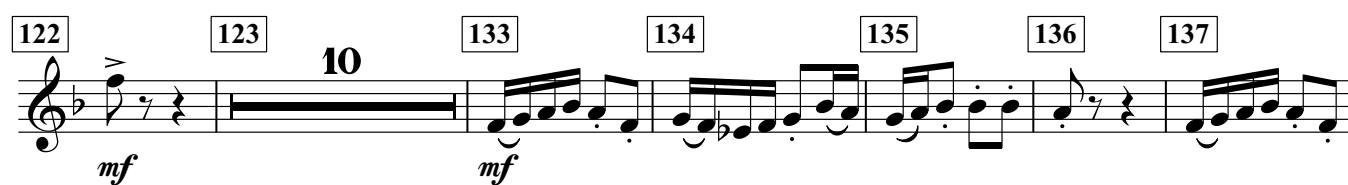
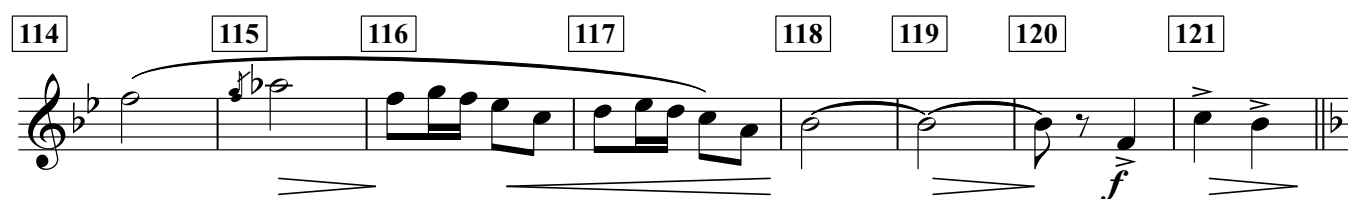
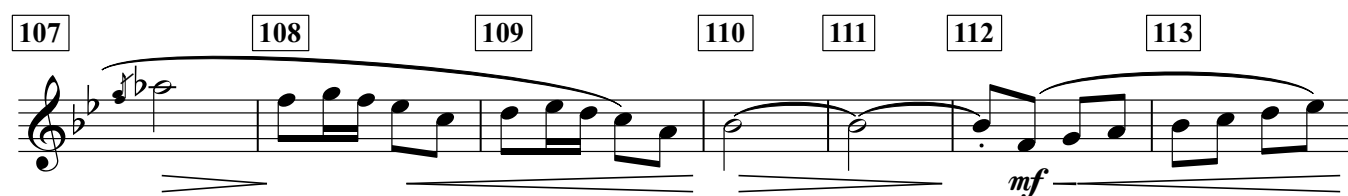
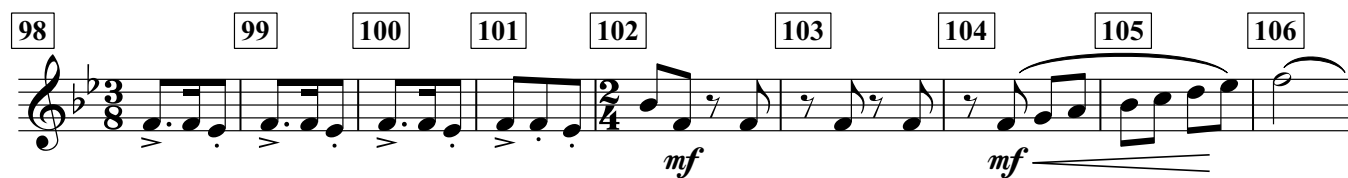
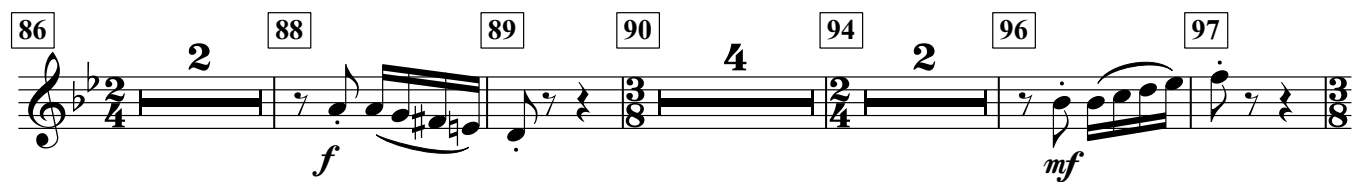

## 1 THE BRIDGES

Chris Brown

♩ = 120

2 3 4 5 6 7 8 9 10 11 12 13

14 15 16 17 18 19 20 21 22 11 33 34

35 36 37 38 39 40 41 42 43

44 45 46 47 48 49 50 51 52 53 54 55

56 57 58 59 60 61 62 63 64 65

66 67 68 69 70 71 72 73

74 78 79 80 81 82 86

4 1 1 4 2

*mf* *f* *ff* *mf* *f* *mf* *f* *mf*

88 89 90 94 96 97 98 99

4 2

*f* *mf* *f*

100 101 102 103 104 106 107 108 109

2

*mf* *mf*

110 111 112 113 114 115 116 117 118

119 120 121 122 123 132 133 134

9

*f* *mf* *mf*

135 136 137 138 139 140 141 142 143 144

*mf*

145 146 147 148 149 150 151 152

*f*

153 154 155 156 157 158 159

*ff*

# 1 THE BRIDGES

Trumpets 1 in B♭

Chris Brown

♩ = 120

5 6 7 8 9 10 11 12 13 14 15

Horns

4

*f* *ff*

16 17 18 21 24 33 34 35 36

3 12

*mf*

37 38 39 40 41 42 43 50 51 52

7

*f*

53 54 55 56 74 78 82 83 84

1 18 4 4

*f*

85 86 87 88 89 90 94 96 97 98

4 2 4

*mp* *mf*

102 122 123 124 132 133 134

20 Clar 8

*mf* *mf*

135 136 137 138 139 140 141 142 145 146

3

*mf*

147 148 149 150 151 152 153 154 155 156 157 158 159

*f* *ff*

Trumpet 2 in B♭

# 1 THE BRIDGES

Chris Brown

♩ = 120

8 9 10 11 12 13 14 15 16 17 18 3

*f* *ff*

21 12 33 34 35 36 37 38 39

*mf*

40 41 42 43 7 50 51 52 53 54 55 1

*f*

56 18 74 4 78 4 82 83 84 85 86 87

*f*

88 89 90 4 94 2 96 97 98 4 102 20

*mf*

122 *Clar* 123 124 8 132 133 134 135 136 137

*mf* *mf*

138 139 140 141 142 3 145 146 147 148

*mf*

149 150 151 152 153 154 155 156 157 158 159

*f* *ff*

Trumpet 3 in B♭

# 1 THE BRIDGES

Chris Brown

♩ = 120

8 9 10 11 12 13 14 15 16 17 18 3

*f* *ff*

21 12 33 34 35 36 37 38 39

*mf*

40 41 42 43 7 50 51 52 53 54 55 1

*f*

56 18 74 4 78 4 82 83 84 85 86

*f*

87 88 89 90 4 94 4 98 4 102 20

*mp*

122 *Clar* 123 124 8 132 133 134 135 136

*mf* *mf*

137 138 139 140 141 142 3 145 146 147

*mf*

148 149 150 151 152 153 154 155 156 157 158 159

*f* *ff*

# 1 THE BRIDGES

Chris Brown

Trombone 1

♩ = 120

Measures 5-17: *mf* *f* *ff*

Measures 18-38: *mf* *mf*

Measures 39-52: *mf* *f*

Measures 53-75: *mf* *f*

Measures 76-94: *mp*

Measures 98-119: *mf* *Horns etc*

Measures 120-136: *f* *mf* *mf*

Measures 137-147: *mf*

Measures 148-159: *f* *ff*

# 1 THE BRIDGES

Trombone 2

Chris Brown

♩ = 120

5 6 7 8 9 10 11 12 13 14 15 16 17

4

*mf* *f* *ff* *ff*

18 19 20 21 22 11 33 34 35 36 37 38

*mf* *mf*

39 40 41 42 43 3 46 47 48 49 50 51 52

*mf* *f*

53 54 55 56 57 58 59 15 74 75

*mf* *f*

76 77 78 79 80 81 82 4 86 4 90 4 94 4

98 102 103 104 105 11 116 117 118 119

*mf*

120 2 122 10 132 133 134 135 136 137 138

*mf*

139 140 141 142 3 145 146 147 148 149

*mf* *f*

150 151 152 153 154 155 156 157 158 159

*ff*

Horns etc

© Croft Music 2019

## 1 THE BRIDGES

Chris Brown

♩ = 120

Measures 1-19: *mf*, *f*, *ff*

Measures 20-40: *mf*

Measures 41-55: *mf*, *f*, *mf*

Measures 56-68: *mf*

Measures 69-81: *f*, *mp*

Measures 82-102: *mf*

Measures 103-121: *f*

Measures 122-139: *mf*

Measures 140-149: *mf*, *f*

Measures 150-159: *ff*

## Tuba

## 1 THE BRIDGES

Chris Brown

 $\text{♩} = 120$ 

8

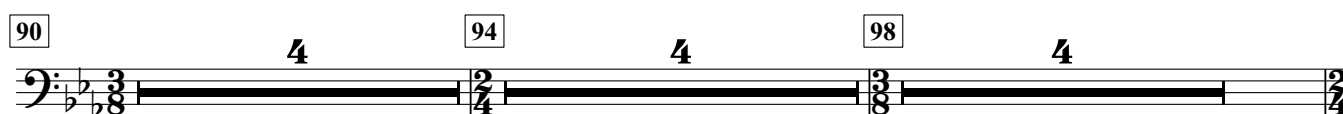
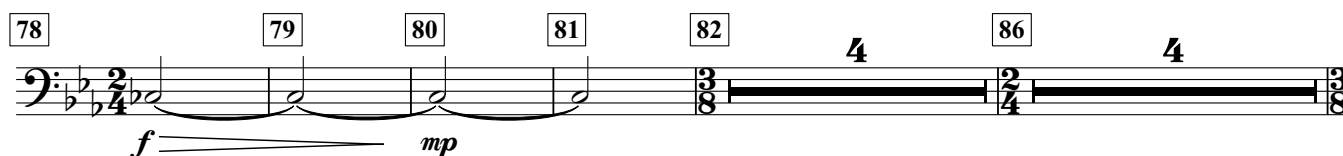
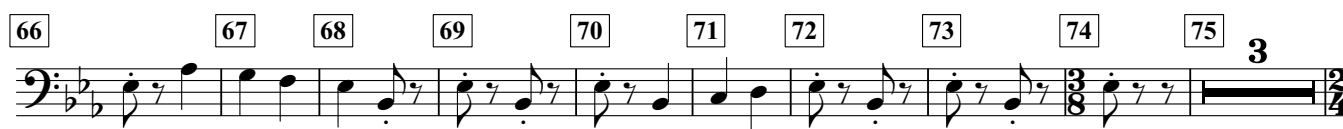
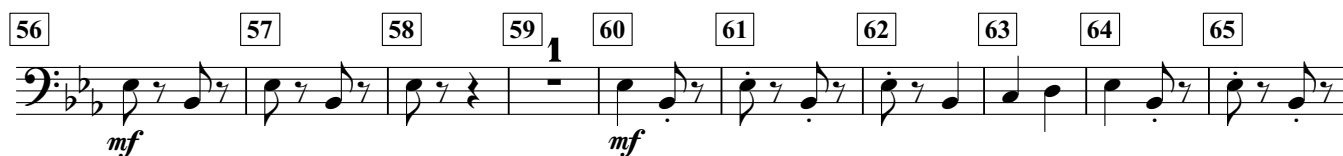
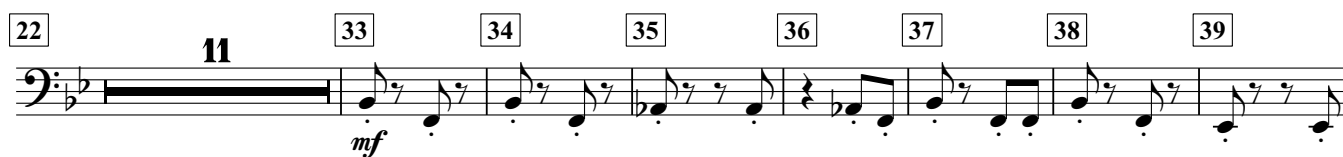
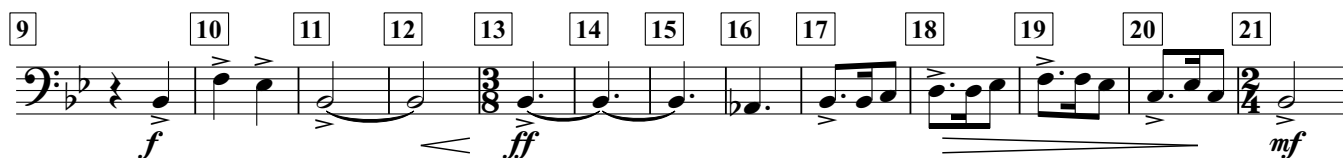
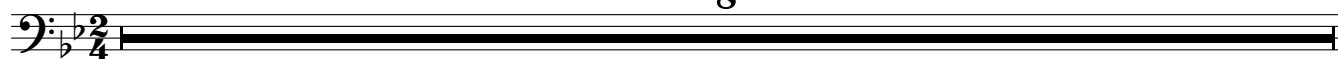

102 103 104 105 106 107 108 109 110 111

*mf* *mf* 1

112 113 114 115 116 117 118 119 120 121

122 132 133 134 135 136 137 138

10 *mf*

139 140 141 142 149 150

7 *f*

151 152 153 154 155 156 157 158 159

*ff*

## Violin 1

## 1 THE BRIDGES

Chris Brown

♩ = 120

3 4 5 6 7 8

*mf* *mf*

9 10 11 12 13 14 17 18 19 20

*f* *ff* *ff*

21 22 23 24 32 33 34

*mf* *p* *mf*

35 36 37 38 39 40 41 42

44 45 46 47 48 49

*mf* *mf*

50 51 52 53 54 55

*f*

56 62 63 64 65 66 67 68 69

*mf*

70 71 72 73 74 78 82 86

1 4 4 4 4

90 91 92 93 94 95 96 97 98 102

*f* *mp*

108 109 110 111 112 113 114 115 116 117 118

*mf*

119 122 131 132 133 134 135

*mf*

136 137 138 139 140 141 143 144

*mf*

145 146 147 148 149 150 151

*mf* *f*

152 153 154 155 156 157 158 159

*ff* *f*

# 1 THE BRIDGES

♩ = 120

3 4 5 6 7 8 9 10

2

*mf*

1

*mf*

1

11 12 13 14 17 18 19 20 21

*f*

*ff*

*ff*

*mf*

22 33 34 35 36 37 38 39 40

11

*f*

41 42 43 44 45 46 47 48

1

*mf*

*mf*

1

49 50 51 52 53 54 55

*f*

*mf*

56 57 58 59 62 63 64 65 66 67

3

div.

*mf*

1

68 69 70 71 72 73

1

1

74 78 82 86

4

4

4

4

4

90 91 92 93 94 95 96 97 98 102 103

*f* *mp* *mf*

104 108 109 110 111 112 113 114 115 116

*mf*

117 118 119 122 132 133 134 135 136

*f*

137 138 139 140 141 142 143 144 145 146

*mf*

147 148 149 150 151 152

*mf* *f*

153 154 155 156 157 158 159

*ff* *f*

# 1 THE BRIDGES

♩ = 120

2 3 4 5 6 7 8 9 10

*mf* *mf*

11 12 13 14 17 18 19 20 21 22

*f* *ff* *ff* *mf*

23 24 33 34 35 36 37 38

*p* *f*

39 40 41 42 43 44 45 46 47

*mf* *mf*

48 49 50 51 52 53 54 55

*mf* *f* *mf*

56 57 58 59 60 61 62 63 64 65

*mf*

66 67 68 69 70

*mf*

71 72 73 74 75 78

3 2

80 81 82 86 87 88 89 90 91 92 93

*f* *f* *mp* *f*

94 95 96 97 98 102 103 104 105 106 107

*mp* *mf* *mf*

108 109 110 111 112 113 114 115 116 117 118

*mf*

119 120 121 122 132 133 134 135 136

*f*

137 138 139 140 141 142 143 144 145

*mf*

146 147 148 149 150 151

*mf* *f*

152 153 154 155 156 157 158 159

*ff* 7

# Violoncello

# 1 THE BRIDGES

Chris Brown

Violoncello musical score, measures 78-159. The score is written in bass clef with a key signature of two flats (B-flat and E-flat). The time signature changes from 2/4 to 3/8, then to 2/4, and finally to 3/8. The score includes various musical notations such as slurs, ties, and dynamic markings.

Measures 78-94: *f* (78), *f* (80), *f* (82), *f* (84), *f* (86), *f* (88), *f* (90), *f* (92), *f* (94). Dynamics: *f*, *f*, *f*, *f*, *f*, *f*, *f*, *f*, *f*. Fingerings: 2 (78), 4 (82), 4 (90).

Measures 95-107: *mp* (95), *mf* (102), *mf* (104), *mf* (106). Dynamics: *mp*, *mf*, *mf*, *mf*. Fingerings: 4 (95), 4 (102).

Measures 108-118: *mf* (113), *mf* (115), *mf* (117). Dynamics: *mf*, *mf*, *mf*. Fingerings: 1 (108), 1 (113), 1 (115), 1 (117).

Measures 119-128: *mf* (122), *mf* (124), *mf* (126), *mf* (128). Dynamics: *mf*, *mf*, *mf*, *mf*. Fingerings: 1 (119), 1 (122), 1 (124), 1 (126), 1 (128).

Measures 129-138: *f* (132), *f* (134), *f* (136), *f* (138). Dynamics: *f*, *f*, *f*, *f*. Fingerings: 1 (129), 1 (132), 1 (134), 1 (136), 1 (138).

Measures 139-147: *mf* (142), *mf* (144), *mf* (146). Dynamics: *mf*, *mf*, *mf*. Fingerings: 1 (139), 1 (142), 1 (144), 1 (146).

Measures 148-152: *f* (151), *f* (153), *f* (155), *f* (157), *f* (159). Dynamics: *f*, *f*, *f*, *f*, *f*. Fingerings: 1 (148), 1 (151), 1 (153), 1 (155), 1 (157), 1 (159).

Measures 153-159: *ff* (153), *ff* (155), *ff* (157), *ff* (159). Dynamics: *ff*, *ff*, *ff*, *ff*. Fingerings: 1 (153), 1 (155), 1 (157), 1 (159).

## 1 THE BRIDGES

Chris Brown

♩ = 120

Measures 1-10: *mf*

Measures 11-23: *f*, *ff*, *mf*, *mf*

Measures 24-33: *f*

Measures 34-43: *mf*

Measures 44-49: *mf*

Measures 50-55: *f*, *mf*

Measures 56-66: *mf*

Measures 67-78: *mf*

82 86 87 88 89 90 94 95 96 97 98

4 4 4

*f* *mp* *f* *mp*

102 103 104 105 106 107 108 109 110 111

*mf* *mf*

112 113 114 115 116 117 118 119 120 121

*mf*

122 123 124 125 126 127 128 129 130 131

*mf*

132 133 134 135 136 137 138 139 140 141 142

*f*

143 144 145 146 147 148 149

*mf* *mf*

150 151 152 153 154 155 156 157 158 159

*f* *ff*
