

1. OVERTURE - BATTENBURG

♩ = 92

9 **A**

15 **B** *rall.*

2. BUTTON

♩ = 120

11 **C**

20

3. LOG

♩ = 82

11 **D** 10

4. COCONUT ROLL

Speedy!

mf **1** *leggiero* *mf*

3 *mf* **2**

15 **E** *p* **8**

26 **F** *mp* **1**

33 **G** **4** *mp* **1** *f*

45 **1** **H** *mf* **1** *leggiero* *mf*

51 **3** *mf* **2**

60 **I** *p* **8**

5. CUBE

$\text{♩} = 144$

J Cue Solo Cornet

16 6 10

f *f*

K

37 *mf* 1 *f* 4

49 *f* 2 *f* 2.

59 *p* *mf* 4 *mf*

L

69 3 *mf*

76

6. BATTENBURG - POSTLUDE

$\text{♩} = 92$

4 1

f

M

9 2 *p* 1.

N

13 1 *p* 4 *f* *molto rall.*

1. OVERTURE - BATTENBURG

$\text{♩} = 92$
legato

measures 1-19. *mf*, *f*, **A**, *p*, 1., 2., *mf*, *legato*, **B**, *f*, *rall.*

2. BUTTON

$\text{♩} = 120$

measures 1-20. *f*, *mf*, 1, **C**, *mf*, 5, 2, *f*

3. LOG

$\text{♩} = 82$ *legato*

measures 1-15. *p*, 2, 1, **D**, *mf*, *pp*, 1, *pp*, *mp*, *pp*

4. COCONUT ROLL

2

Speedy!

mf

7 Cue sop, flug mf

13 E 2 p f p

20 p

26 F 1 mp

34 G p f

42 H mf

49 p

54 Cue sop, flug mf p f

60 I 2 p

66 p

5. CUBE

♩ = 144

6. BATTENBURG - POSTLUDE

♩ = 92
legato

1. OVERTURE - BATTENBURG

$\text{♩} = 92$
legato

2. BUTTON

$\text{♩} = 120$

3. LOG

$\text{♩} = 82$
legato

4. COCONUT ROLL

2

Speedy!

Cue cornets

5. CUBE

♩ = 144

8
f *mf*
13 *f* *mf* *f*
23 *mf* *f* *mf*
35 *mf* *f*
44 *f* *f*
56 *p* *f*
65 *mf* *mp*
73 *mf*

6. BATTENBURG - POSTLUDE

♩ = 92
legato

7 *mf* *f*
7 *p*
13 *legato* *mf*
19 *f* *molto rall.*

1. OVERTURE - BATTENBURG

Flugel

Chris Brown

$\text{♩} = 92$
legato

mf *f*

7 **A** 1. 2. **2**

15 *legato*

19 **B** *mf* *f* *rall.*

2. BUTTON

$\text{♩} = 120$

f *mf*

7 **C** 3 1 5 2

20 2

Cue 1st Trombone

3. LOG

$\text{♩} = 82$ *legato*

p *pp* *pp*

9 **D** 6 *legato* 1

18 *legato* 1 *mp* *pp*

4. COCONUT ROLL

Speedy!

Cue cornets

5. CUBE

♩ = 144

6. BATTENBURG - POSTLUDE

♩ = 92
legato

1. OVERTURE - BATTENBURG

♩ = 92
legato

mf *f*

9 **A**

p

15 *legato*

mf

19 **B** *rall.*

f

2. BUTTON

♩ = 120

f *mf* *mf*

8 **C**

p *mf*

20

f

3. LOG

♩ = 82

legato

p

9 **D** *legato*

pp

18 *legato*

mp *pp*

4. COCONUT ROLL

2

Speedy!

Cue cornets

1

mf

5

leggiero

mf

4

11

f

p

1

15

E

p

1

1

1

22

p

26

F

mp

1

1

34

G

p

mp

39

f

46

H

mp

4

56

f

p

1

60

I

p

4

p

5. CUBE

♩ = 144

13 J 2 2 Cue Eup

25 1. 4 Cue Eup

37 K 1 1 p

48 ff f 2 2.

59 p 2

69 L 3 mp mf f

76

6. BATTENBURG - POSTLUDE

♩ = 92

legato

mf f

9 M 1.

p

13 2. legato mf

19 N molto rall.

1. OVERTURE - BATTENBURG

$\text{♩} = 92$
legato

8 *mf* **A** *f* *p* Cue Bass

12 *p* 1. 2.

15 *legato* *mf*

19 **B** *f* *rall.*

2. BUTTON

$\text{♩} = 120$

1 *f* 2 1 *mf*

9 *p* **C** 1 3 *mf* *mp*

20 *f*

3. LOG

$\text{♩} = 82$

1 *p legato* 1 1

9 **D** *mf* *pp*

15 1 2 *pp* *mp* *pp*

4. COCONUT ROLL

2

Speedy!

mf *mf* *leggiero*

p *f*

15 **E** *p*

p

26 **F** *mp*

34 **G** *mp* *f*

46 **H** *mf*

p *p f*

59 **I** *p*

p

5. CUBE

♩ = 144

♩ = 92
legato

6. BATTENBURG - POSTLUDE

1. OVERTURE - BATTENBURG

Chris Brown

♩ = 92

4 *legato*
f

9 **A** 2 1. 2 2.

15 **B** 4 *f legato* *rall.*

2. BUTTON

♩ = 120

f *mf*

7 **C** 3 1 7 *mp* *f*

21

3. LOG

♩ = 82

Cue Euph

p legato 1 1

9 **D** *mf* *pp*

15 1 2 *pp* *mp* *pp*

4. COCONUT ROLL

Speedy!
1 *leggiero*
mf 4 3 *f*

15 **E**
p 1 1

25 **F**
mf

34 **G**
p *f*

44 **H** *leggiero* *mf* *leggiero* 1 1

54 **I** 3 *f* 3

64 *p* 3 *p*

5. CUBE

♩ = 144

6. BATTENBURG - POSTLUDE

♩ = 92

1. OVERTURE - BATTENBURG

♩ = 92

4 *legato*
f

9 **A** 2 1. 2 2. 2

15 **B** 4 *rall.*
f legato

2. BUTTON

♩ = 120

f

5 **Cue cornets** 1 *mf* *p* 1

11 **C** 9 *f*

22

3. LOG

♩ = 82

Cue Euph 1

p legato

8 **D** 1 4 1 *pp*

17 2 *pp* *mp* *pp*

4. COCONUT ROLL

Speedy!

mf *f*

15 **E**

p *p*

25 **F**

mf

34 **G**

p *f*

44 **H**

mp

54 **I**

f *p*

64

p

5. CUBE

♩ = 144

6. BATTENBURG - POSTLUDE

♩ = 92

legato

1. OVERTURE - BATTENBURG

♩ = 92

4

9 [A]

15 [B] rall.

2. BUTTON

♩ = 120

8 [C] 9

21

3. LOG

♩ = 82

Cue Bass

p legato

8 [D] 4 Cue Bass

17

4. COCONUT ROLL

Speedy! Cue Eb Bass
leggiero

1 1 1 3

mf *mf*

13 Cue Eb Bass
leggiero

f *p*

24 Cue Eb Bass

p *mf*

32 Cue Eb Bass

p

39 Cue Eb Bass

f

46 Cue Eb Bass
leggiero

mf 1 1 3

58 Cue Eb Bass

f *p* *p*

65 Cue Eb Bass

p

Bass Trombone

5. CUBE

♩ = 144

9 *f* *mf*

17 **J** *f* *f*

29 *mf*

37 **K** *f*

46 *f* *f*

57 *p* *f*

67 **L**

73 *mf* *f*

6. BATTENBURG - POSTLUDE

♩ = 92

9 *f*

13 **M** *f*

13 **N** *f* *molto rall.*

1. OVERTURE - BATTENBURG

E♭ Bass

Chris Brown

♩ = 92
legato

8 **A** *p*

11 1. 2.

15 *legato*
mf

19 **B** *f* *rall.*

2. BUTTON

♩ = 120

5 1 *mf* *mp* *p*

11 **C** 3 1 *mf* *mp* *f*

21

3. LOG

♩ = 82
legato

9 **D** *mf* *pp*

16 *pp* *mp* *pp*

4. COCONUT ROLL

2

Speedy!

leggiero

leggiero

1 *mf* 1 *mf* 1 *mf*

11 *p f p* **E**

18 *p*

26 *mf* **F**

34 *p f* **G**

43 *mf* *leggiero* *leggiero* **H**

52 *mf p f*

60 *p* **I**

66 *p*

5. CUBE

♩ = 144

8

17 **J**

27

36

46

57

67

74

6. BATTENBURG - POSTLUDE

♩ = 92
legato

7

13

19 **N**

molto rall.

1. OVERTURE - BATTENBURG

legato ♩ = 92

mf *f*

8 **A** *p* 1. 2.

15 *legato* *mf*

19 **B** *f* *rall.*

2. BUTTON

♩ = 120

f

5 **1** *mf* *mp* *p* Cue Eb Bass

11 **C** *mf* *mp* *f* 3 1

21

3. LOG

♩ = 82

p legato

8 **D** *mf* *pp*

16 *pp* *mp* *pp*

4. COCONUT ROLL

Speedy! Cue Eb Bass
leggiero

5. CUBE

♩ = 144

6. BATTENBURG - POSTLUDE

♩ = 92
legato

Timpani

1. OVERTURE - BATTENBURG

Chris Brown

E, C

♩ = 92

1

6

15

19

2. BUTTON

♩ = 120

5

10

22

3. LOG

Change to Bb, Eb

♩ = 82

TACET

4. COCONUT ROLL

Timpani

Speedy!

TACET

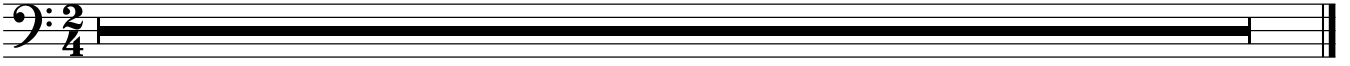

5. CUBE

♩ = 144

TACET

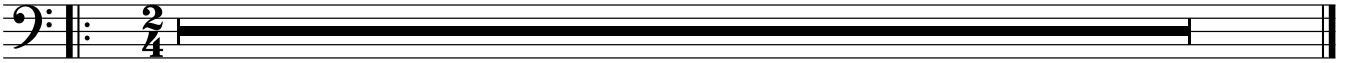

Bb, Eb

6. BATTENBURG - POSTLUDE

♩ = 92

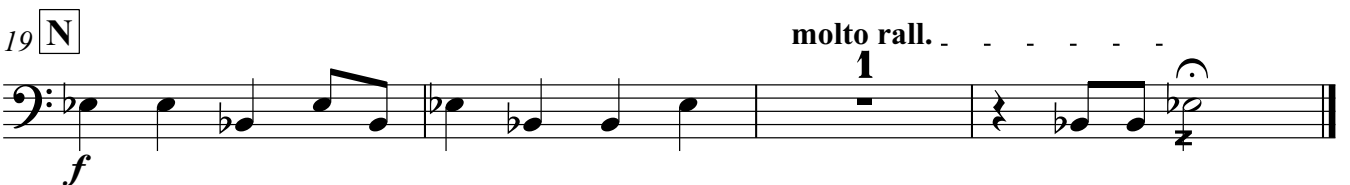
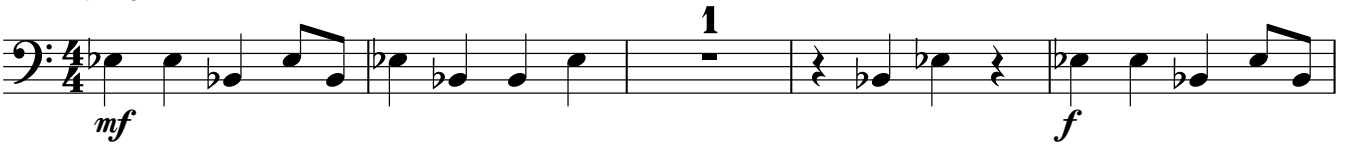

1. OVERTURE - BATTENBURG

♩ = 92

4

9 **A** 2 1. 2 2. 2

15 **B** 4 rall.

f

2. BUTTON

♩ = 120

8 **C** 1 6 2 *mf*

f *mp* *p* *mp* *f*

21

3. LOG

♩ = 82

Brushes on cymbal

7 **D** 3 *pp* 3 *p*

p *p* *p* *p*

16 3 3

20 3

4. COCONUT ROLL

Speedy!

5. CUBE

♩ = 144

2

p < *f* > *mf*

9

17 **J**

8

1. 2

p < *f* > *mf*

K

34

8

f

50

2

2. 1

1

1

f *f*

60

1

p < *f*

69 **L**

7

f

6. BATTENBURG - POSTLUDE

♩ = 92

4

f

9 **M**

2

1. 2

13 2. 2

4

N

f

20

molto rall.

1. OVERTURE - BATTENBURG

♩ = 92

TACET

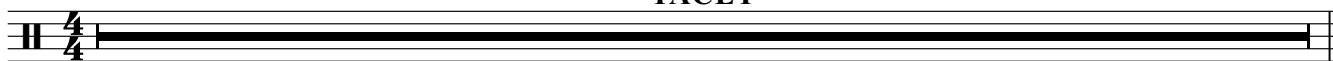

2. BUTTON

♩ = 120

TACET

3. LOG

♩ = 82

TACET

4. COCONUT ROLL

Speedy!

Tambourine

mf

mf

f

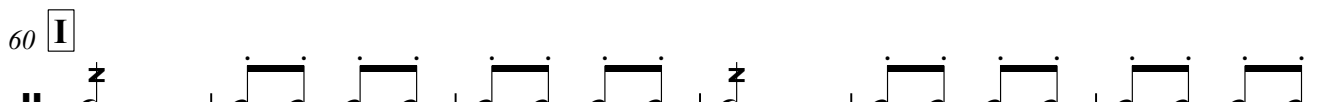

p

To W.B.

5. CUBE

2

$\text{♩} = 144$
Wood Blocks

14

f

17 **J** 8 1. Wood Blocks 10

f

37 **K** 5 Wood Blocks 1 1 1 1

f

51 1 2 2. Wood Blocks

f

59 8 **L** 12

6. BATTENBURG - POSTLUDE

$\text{♩} = 92$

TACET

1. OVERTURE - BATTENBURG

Xylophone Glockenspiel

Glockenspiel

Xylophone

Chris Brown

♩ = 92

8 Glockenspiel **A** 2nd time only

p

11 1. 2. Xylophone

15 **B** 4 2 2 rall.

2. BUTTON

♩ = 120

3 Xylophone 2

mf *p*

10 **C** 1

mf *mf* *mf* *mp*

19 2

3. LOG

♩ = 82

8 Glockenspiel **D**

mf

11 Xylophone 10

2 Xylophone
Speedy!

4. COCONUT ROLL

2 *mf*

6

11 *p* *f*

15 **E** 10 **F** 8

34 **G** 12 **H** *mf*

50

55 *p* *f*

60 **I** 10

5. CUBE

♩ = 144

J

16 2 2

f *f*

25

1. **K**

12 3

f

46

L

6

2.

p *ff* *f*

59

p *f* *mf*

68

L

1

mp *mf*

74

2

To Glock.

f

6. BATTENBURG - POSTLUDE

♩ = 92

M

8 Glockenspiel 2nd time only

1. 2

p

13

2.

4

19

N

2

molto rall. . . 2
